



"If I could say it in words there would be no reason to paint." – Edward Hopper



ARTISANS GUILD WELLTON-MOHAWK

November 2026

WELCOME BACK ARTIST!

Whether you are year-round or a winter visitor we are so excited to have you back and look forward to hearing all about your adventures.

November started out busy with volunteer members sprucing up the Museum and we also had our very first show of the season on November 14, 2026 – "Falling for Art". This was a new event and was well attend. The Artisan's Festival will be held on Dec. 5, 2026 at the Coyote Wash Golf Course. There is still time to sign up. For more info: Kathy Smith 928-723-5564. The clubhouse will also have a new restaurant called "Lupes" which will serve Mexican food and will be up and running for the Festival.

Remember to check the websites calendar for more upcoming events, better yet you can add those events to your calendar.

See you at the next Member meeting on Monday, November 30, 2026 at 10:00 am.

BOARD MEMBERS

Supervisors
Kathy Smith: 928-723-5564
Johnnie Altstatt: 928-210-3686

Classes/Workshops
Kathy Smith: 928-723-5564

Art Galleries
Johnnie Altstatt: 928-2103686
Marilyn Fredericks 208-724-7401

Art Shows
Kathy Smith: 928-723-5564
Johnnie Altstatt: 928-210-3686

Membership
Kathy Smith 928-723-5564
Marilyn Fredericks 208-724-7401

Treasurer
Kathy Smith: 928-723-5564

Secretary

Web Page/ Newsletter
Laura Vazquez: 760-960-3195

Facebook:
Connie Bennett: 970-946-4564

Cleanup/Setup Committee
Jacki Bowles: 208-317-3915

COMING UP:

- November 30, 2026 – Member Meeting 10:00 am
- December 5, 2026 – Artisan's Festival
- January 15 & 16, 2027 – 9th Annual Joe Reyes Memorial Art
- February 20 & 27 2027 – Pioneer Art Show
- March 13, 2027 – March Madness
- March 30 – April 4, 2027 – Yuma County Fair

For more information on these events, or would like to host an art event please contact Kathy Smith: 928-723-5564



MEMBERSHIP

Our seasonal Membership is only $30 and runs from November – March

Benefits of being a member:

1. No fees to exhibit your art.
2. No commission for sale of your piece.
3. First choice on classes & space availability.

For more information on becoming a member please contact: Kathy Smith 928-723-5564

ART CLASSES & more

PAINTING BY RUTH THOMPSON
Painting classes are held at the Pioneer Museum on Thursdays 9am- 12noon. The classes are for oil, acrylic and watercolor painting. The next session of painting classes starts in January.
Contact Ruth at ruthgoose2@yahoo.com.

ALCOHOL INK BY LYNETTE WEISE
For classes please contact Lynette or check our calendar for upcoming classes.
Contact Lynette at lynetteweise@mac.com.

COLORED PENCIL BY LYNETTE WEISE
Lynette is looking at the first two weekends in December to schedule a colored pencil class.
Contact Lynette at lynetteweise@mac.com.

CHAIR YOGA BY JACKIE
No professional instructor on site, only passionate seniors who want to spread the importance of staying fit.
Limited Chairs available.
A $1 fee will be taken for use of facility.
Wednesdays 10:00-11:00 am
10402 Fresno Ave.

We have positions available within the Guild for creative persons who wish to contribute their talents.

Contact Kathy Smith if you are interested in joining us in creating a successful guild.

We are currently in need of volunteers to help with the Facebook postings. For more information or if interested, please contact:

Connie Bennett: 970-966-4564

We also need a volunteer for the secretary position. For more information or if interested, please contact:

Kathy Smith: 928-723-5564



People's Choice

Margret Spears



Members Choice Award – Tied

Julia Aubrey

Sharon Reecer



Falling for Art 2026







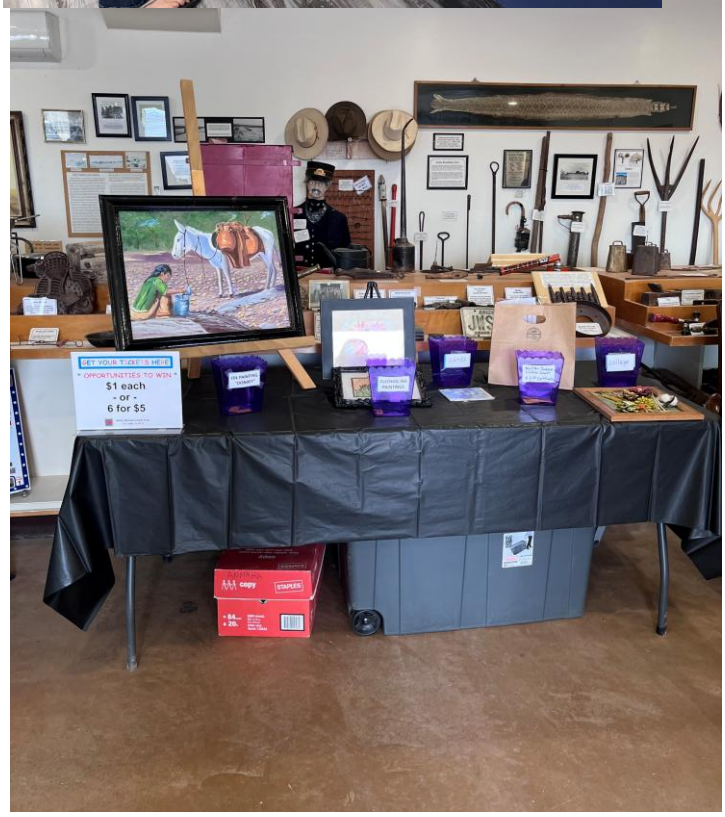




"Kids in Art"
DONATIONS

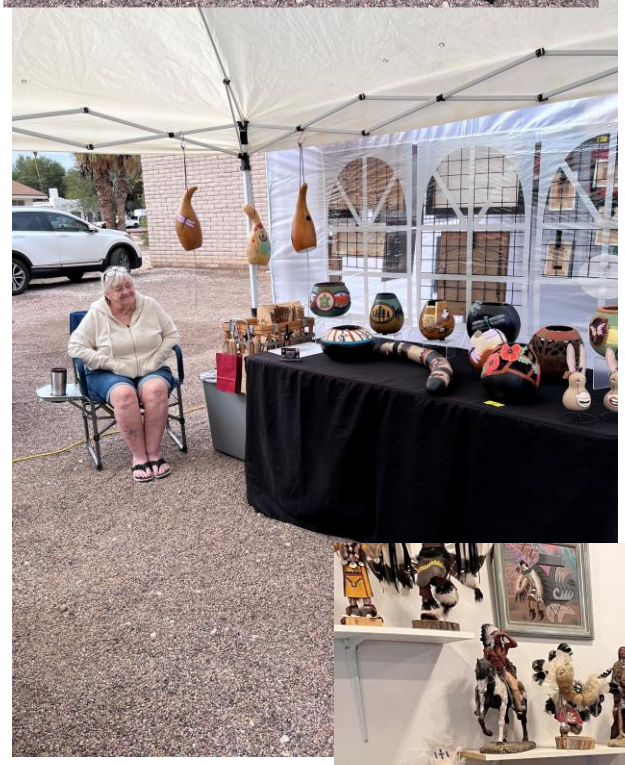


Magnetic Paintings
$12.00 each
13
ASSORTED

